Be Present At Our Table, Lord
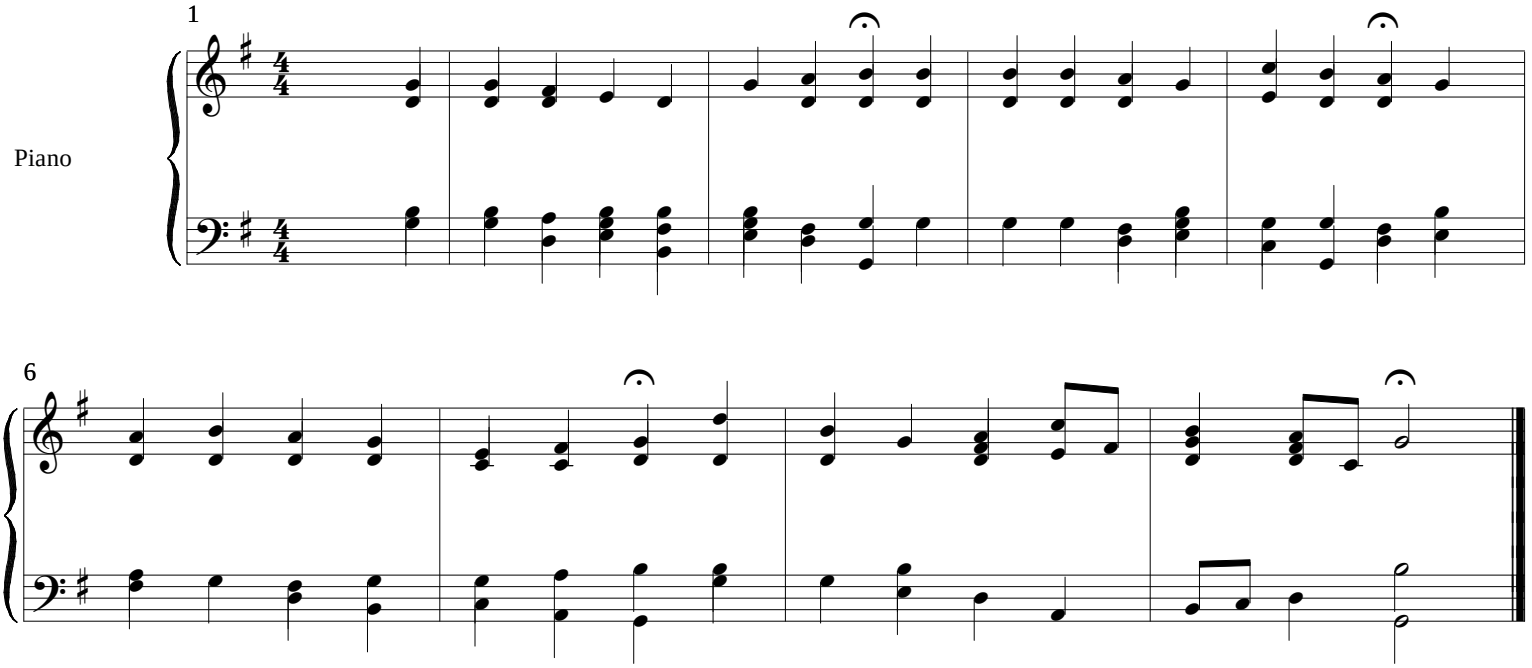
Words: John Cennick
Music: Attr. to Louis Bourgeois