O Gladsome Light
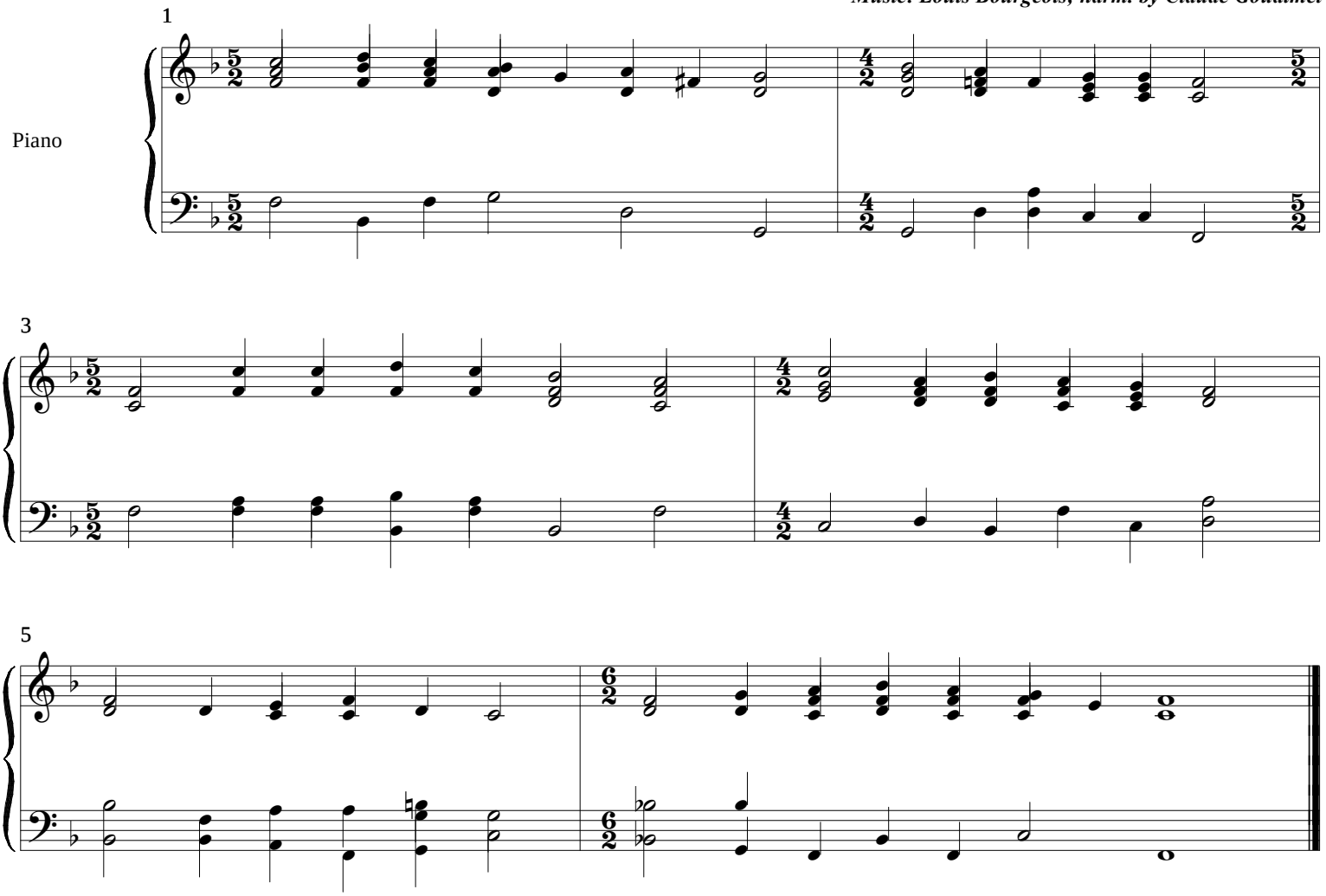
Words: Ancient Greek hymn
trans. by Robert S. Bridges
Music: Louis Bourgeois; harm. by Claude Goudimel