O My Soul, Bless God the Father

From The Book of Psalms, paraphrased
Tune by Christian F. Witt
Adapt. by Henry Gauntlett

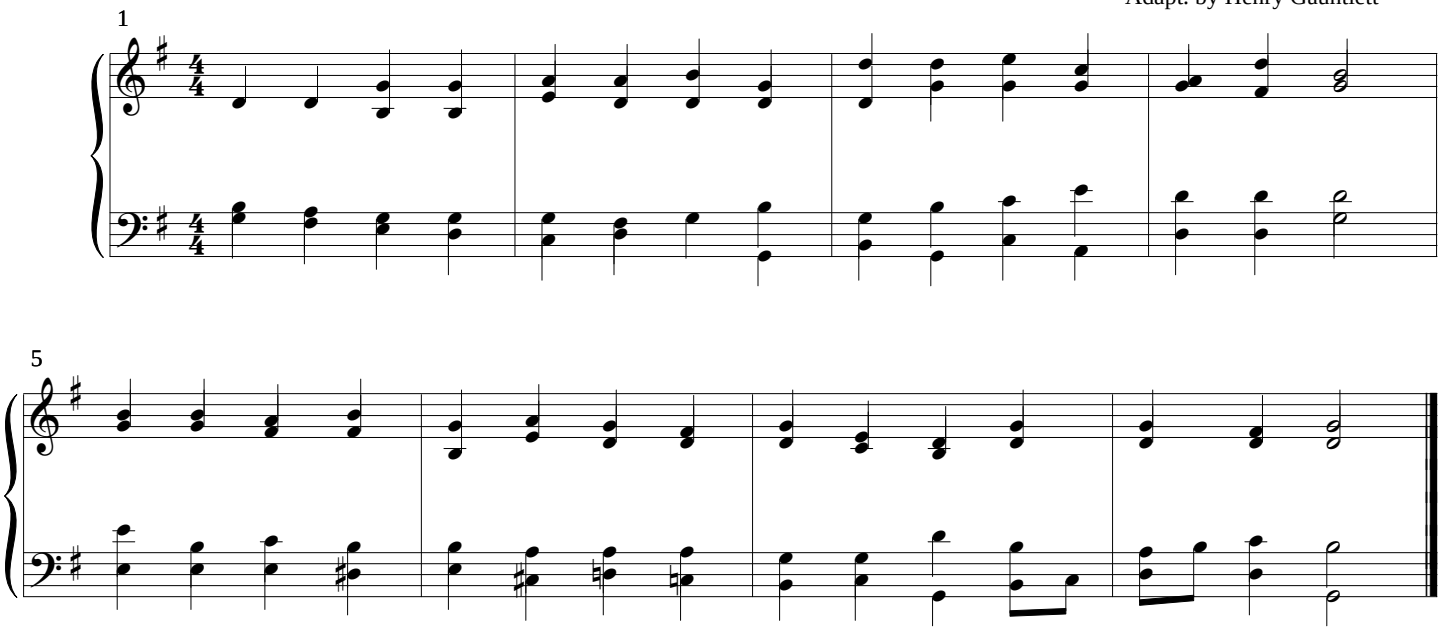

Free Hymn Score from HymnSite.com
Copyright CARadke